

# Patient report

Bio-Rad                      DATE: 02/27/2019  
D-10                         TIME: 08:01 AM  
S/N: #DJ4I016123        Software version: 4.20-2  
Sample ID:                 10490858  
Injection date             02/27/2019 07:51 AM  
Injection #: 38             Method: HbA1c  
Rack #: ---                 Rack position: 5

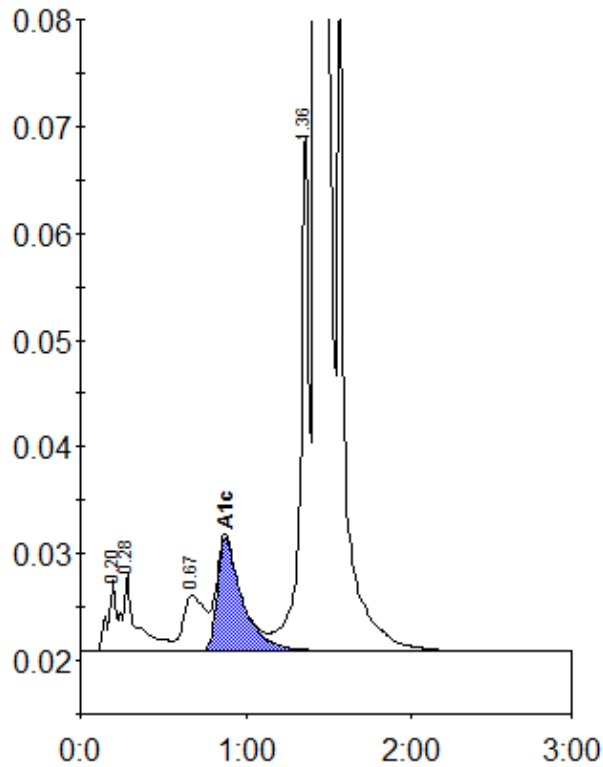

Peak table - ID: 10490858

Peak	R.time	Height	Area	Area %
A1a	0.20	6692	22573	0.7
A1b	0.28	7196	43684	1.3
LA1c/CHb-1	0.67	5234	47545	1.4
A1c	0.88	10600	110444	5.0
P3	1.36	48834	176365	5.4
A0	1.42	893885	2881109	87.8
Total Area:	3281721			

Concentration:	%
A1c	5.0